

GAIL

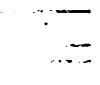
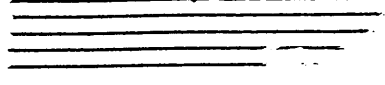
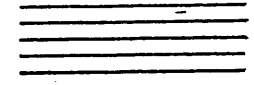

Alto 1 A Tutti
mp (pp)

A9

B Soli

mf.

C Tutti

C9 Soli

Tutti

TENOR OR ALTO SOLO

An empty musical staff consisting of five horizontal lines.

An empty musical staff consisting of five horizontal lines.

~ GAIL ~

ALTO 2

START

ppp

A9

Sightation

Handwritten chord progression on a single staff. The first line contains: $\text{mi}^7 \text{ G A} \mid \text{Dmi}^7 \text{ G} \mid \text{Dmi}^7 \text{ G A} \mid \text{Dmi}^7 \text{ G} \mid \text{CMA}^7 \text{ CMA}$. The second line contains: $\text{F}^7 \text{ Bb}^9 \mid \text{Emi}^7 \mid \text{Ebmi}^7 \mid$.

GAIL

TENOR 1 **A** Tutti *mp*

A9

B Soli *mf*

C Tutti *mp*

C9 Soli *mf*

GAIL

TENOR 2 **A** *Tutti*
mp

A9

B *Soli*
mf

C *Tutti*
mp

C9 *Soli*

Empty musical staff.

Empty musical staff.

GAIL

BARITONE

A Tutti

mp

B Sai

mf

C Tutti

mp

D Sai

GAIL

ALTO SOLO **D** **To F**

p *slow pick up* *Solo* **D9** *Solo* **8**

CONTINUE SOLO **I** *Solo* *p* *Solo*

Solo *p* **END SOLO** **F** *Solo* *up*

F9 **4**

p **FINIS**

~~CHORDS FOR SOLO AT D~~

~~Dm7 G7 A7 | Dm7 G7 | Dm7 G7 | Cm7 F7 | F7 Bb7~~

~~D9~~

~~EM7 | EbM7(b9) || Dm7 G7 A7(b9) | Dm7 G7~~

GAIL TRUMPET 1

TRPT 1 **A** *Bucari*

Aa

B 8 **C** *Tutti*

C 4

D 8

D9

F9

Tutti

Empty musical staff.

Empty musical staff.

Empty musical staff.

Empty musical staff.

GAIL

TRPT 2 **A** BUCKET
mp

B 8 **C**

D 8

D9
 P

E

F9 Tutti

GAIL

TRPT 3

A BUCKET

mp

A9

B

C

C9

D

1

p

GAIL

TRPT 4

A BUCKET

mp

A9

B

C

E9

4

1

D

B

1

1

D9

p

F9

GAIL

TRON 1. A BUCKET

mp

A9

B

C

C9

D

D9

E

E

F9 *Tutti*

Empty musical staff.

Empty musical staff.

Empty musical staff.

GHLL

TRUM. 2

A BUCKET

mp

D

D9

E

E

F9

GAIL

Trom. 3

A BUCKET

mp

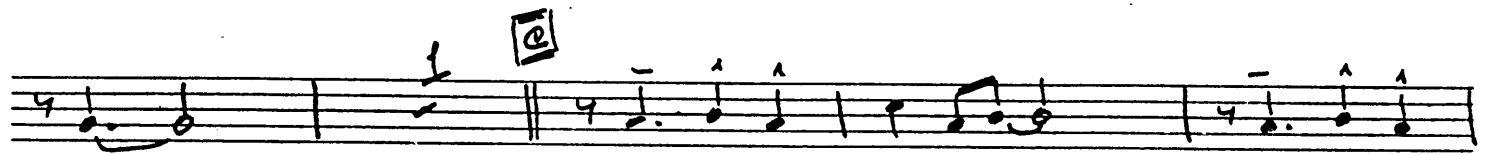
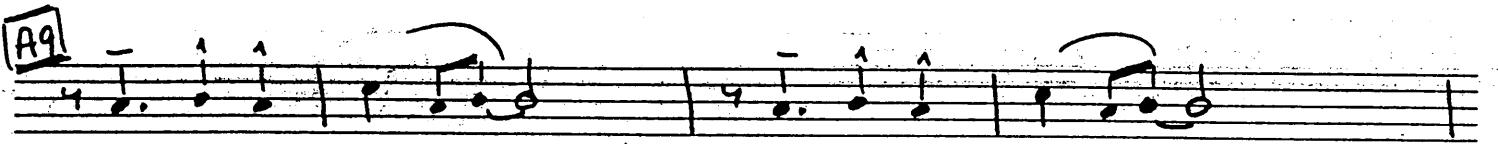

Empty musical staff.

Empty musical staff.

Empty musical staff.

WALL

TRUM. 4

A BUCKET

mp

A9

B

3

p

C

SWING

C9

1

Gail

5

6

5

8

GAIL

PIANO

PIANO **A** KEEP IT LIGHT

A9

B

C

C9

ALTO **D** Solo (to)

D9

G^{u7} // G^{b7u7} // F^{u7} - B^{b7} e^{7(b9)} | F^{u7} - B^{b7} | F^{u7} - B^{b7} e^{7(b9)}

F^{u7} - B^{b7} | E^{b7u7} - E^b | A^{b7} - D^{b7} | G^{u7} // e⁹ - e^{7(b9)} //

E

F^{u7} // D^{u7} - G^{7(b9)} | e^{u7} // % | % | F^{u7} - F⁷ |

END
SOLO

F

B^{b7} - G^{b7u7} | F^{u7} - e^{7(b9)} // F^{u7} - B^{b7} e^{7(b9)} | F^{u7} - B^{b7} | F^{u7} - B^{b7} e^{7(b9)}

F^{u7} - B^{b7} | E^{b7u7} - E^b | A^{b7} - D^{b7} | G^{u7} // e⁹ - e^{7(b9)} |

F9

A^b // A^{u7} - D^{7(b9)} | G^{u7} // e¹¹ - e⁹ | F^{u7} - B^{b7} e^{7(b9)}

Solo

3 - 1 - 2 - 1
p p p

F^{u7} - B^{b7} // 3 - 1 - 2 - 1 p p p | 1 |

Empty musical staves for practice or continuation.

GAIL

BASS

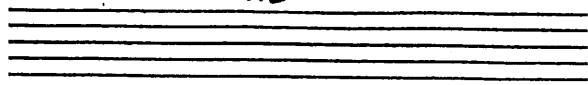

BASS

A *Pizz*

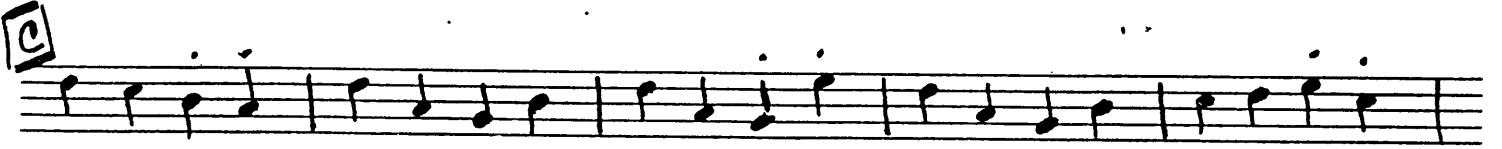
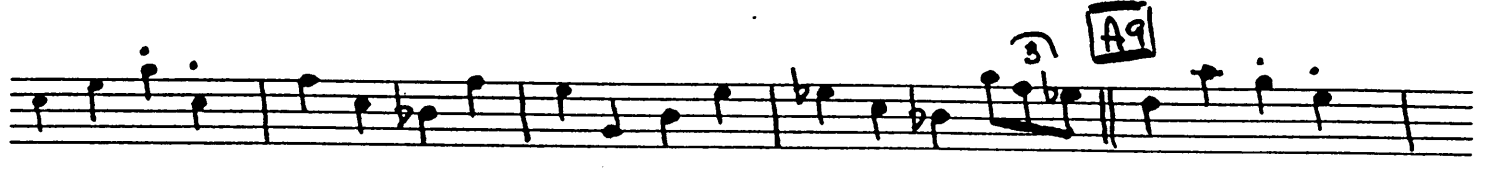
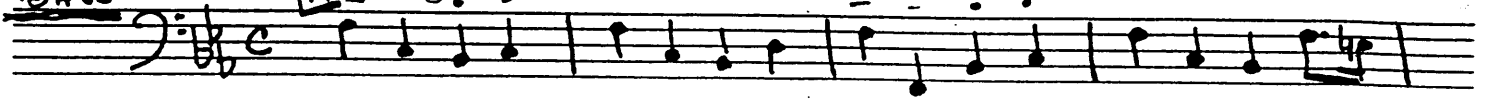

Two sets of empty five-line musical staves at the bottom of the page.

GUITAR

D9

END SOLO E

Solo 3 p qua

Empty guitar staves

GAIL

BRUSHES (Tutti)

DRUMS

A

4

8

P

A9

12

16

B (SAXES)

4

8

C (Tutti)

4

8

C9 (SAXES)

12

16

D (ALTO Solo)

4

8

D9

12

16

E (SAXES)

4

8

F (SAX SOLI)

4

8

F9

12

GAIL

GUITAR

KEEP IT LIGHT

A

A9

B

C

C9

D Solo

